

LAST PRINTED: Monday, January 18, 2021 11:52:22 AM FROM: C:\ENGINEERING\1\PROJECTS\SWG\_2020\_00773\SWG\_2020\_00773\SWG\_2020\_00773.dwg

Engineering  
F-16194

Surveying  
10194049



**ARCENEUX WILSON & COLE**  
engineering | surveying | planning

2901 Turtle Creek Drive, Suite 320  
Port Arthur, TX 77642

409.724.7888  
awceng.com

<b>PROPOSED BULKHEAD IMPROVEMENTS SITE VICINITY MAP</b>		
SABINE PILOTS SABINE PASS, JEFFERSON COUNTY, TX		
DATE: SEPT. 30, 2020	SCALE: AS SHOWN	DRAWN: R.W.H.
PROJ. No.: SPL-010	DESIGN: R.J.A.	CHECKED: R.J.A.

PAGE  
**1**  
OF  
**8**



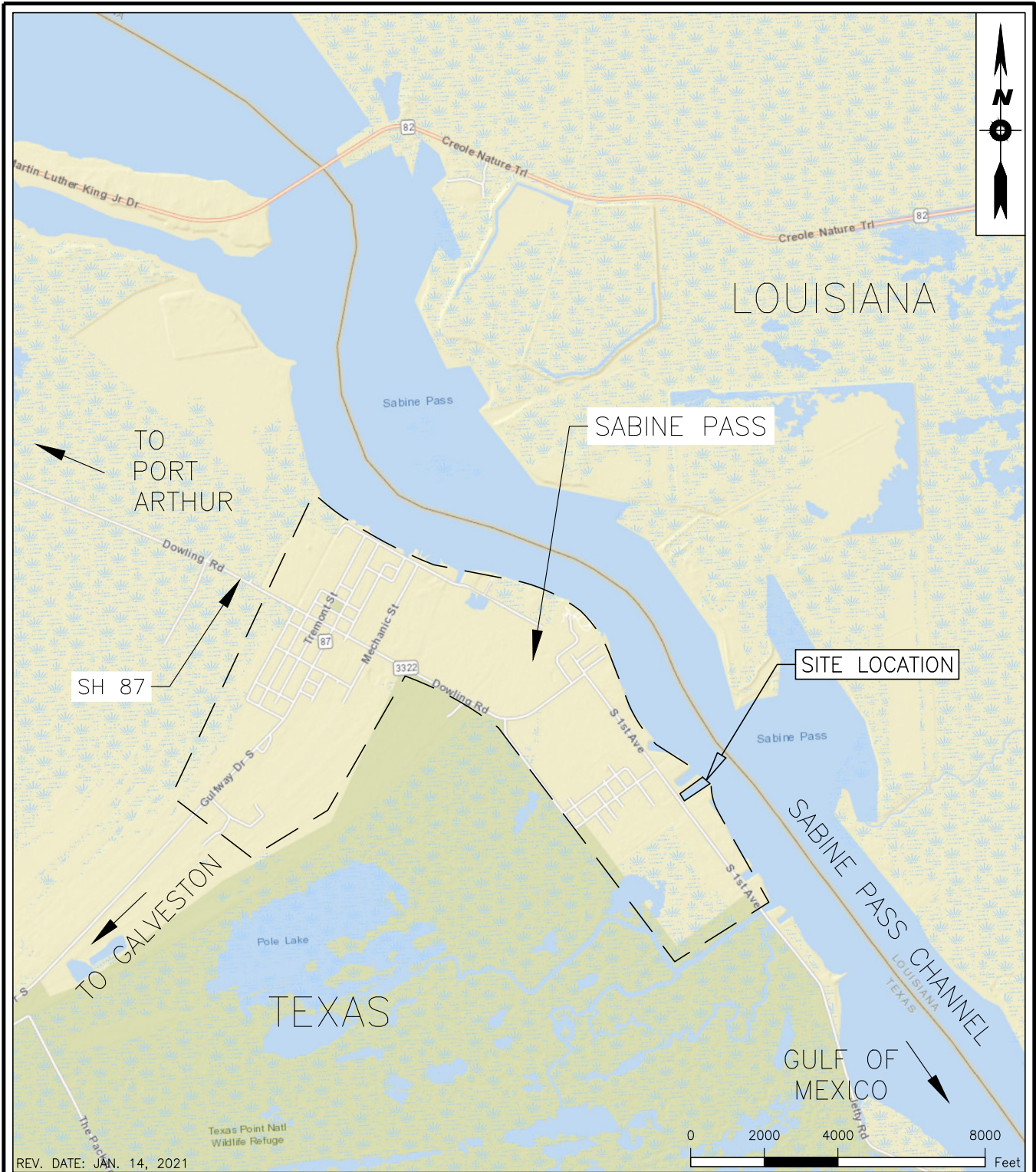

FROM: C:\ENGINEERING\PROJECTS\SPL\_010\1-2021\SWGP\1-2021\10194049.dwg  
 LAST PRINTED: Monday, January 18, 2021 11:52:26 AM

<p><b>Engineering</b> F-16194</p>	<p><b>Surveying</b> 10194049</p>
 <p><b>ARCENEUX WILSON &amp; COLE</b> engineering   surveying   planning</p>	

<p>2701 Turtle Creek Drive, Suite 320 Port Arthur, TX 77642</p>	<p>409.734.7888 awcwg.com</p>
---	-----------------------------------

**PROPOSED BULKHEAD IMPROVEMENTS  
SITE LOCATION MAP**

SABINE PILOTS  
SABINE PASS, JEFFERSON COUNTY, TX

PAGE  
**2**  
OF  
**8**

DATE: SEPT. 30, 2020	SCALE: AS SHOWN	DRAWN: R.W.H.
PROJ. No.: SPL-010	DESIGN: R.J.A.	CHECKED: R.J.A.

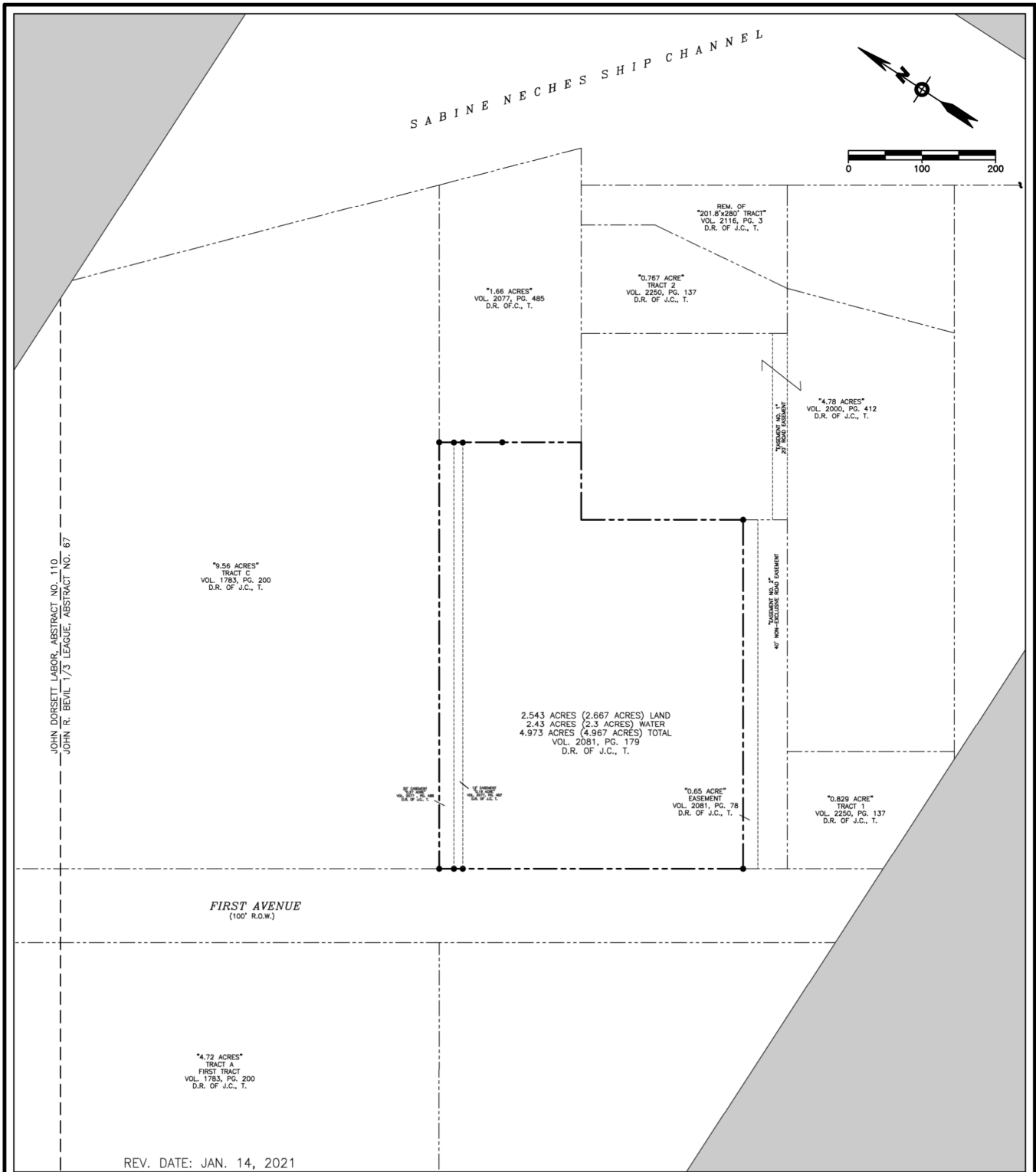

REV. DATE: JAN. 14, 2021

LAST PRINTED: Monday, January 18, 2021 11:05:41 AM FROM: 011-ENGINEERING\11-PROJECTS\SPL\_010-4-BULKHEAD\DWG\DWG-01-PROPOSED BULKHEAD IMPROVEMENTS ADJOINING OWNERSHIP.dwg

<p>Engineering F-16194</p>	<p>Surveying 10194049</p>	<p>PAGE <b>3</b></p>	
<p><b>PROPOSED BULKHEAD IMPROVEMENTS ADJOINING OWNERSHIP</b></p>		<p>OF <b>8</b></p>	
<p>SABINE PILOTS</p>			
<p>SABINE PASS, JEFFERSON COUNTY, TX</p>			
<p>DATE: SEPT. 30, 2020</p>	<p>SCALE: AS SHOWN</p>	<p>DRAWN: R.W.H.</p>	
<p>PROJ. No.: SPL-010</p>	<p>DESIGN: R.J.A.</p>	<p>CHECKED: R.J.A.</p>	



2901 Turtle Creek Drive, Suite 320 Port Arthur, TX 77642 409.724.7888 awceng.com

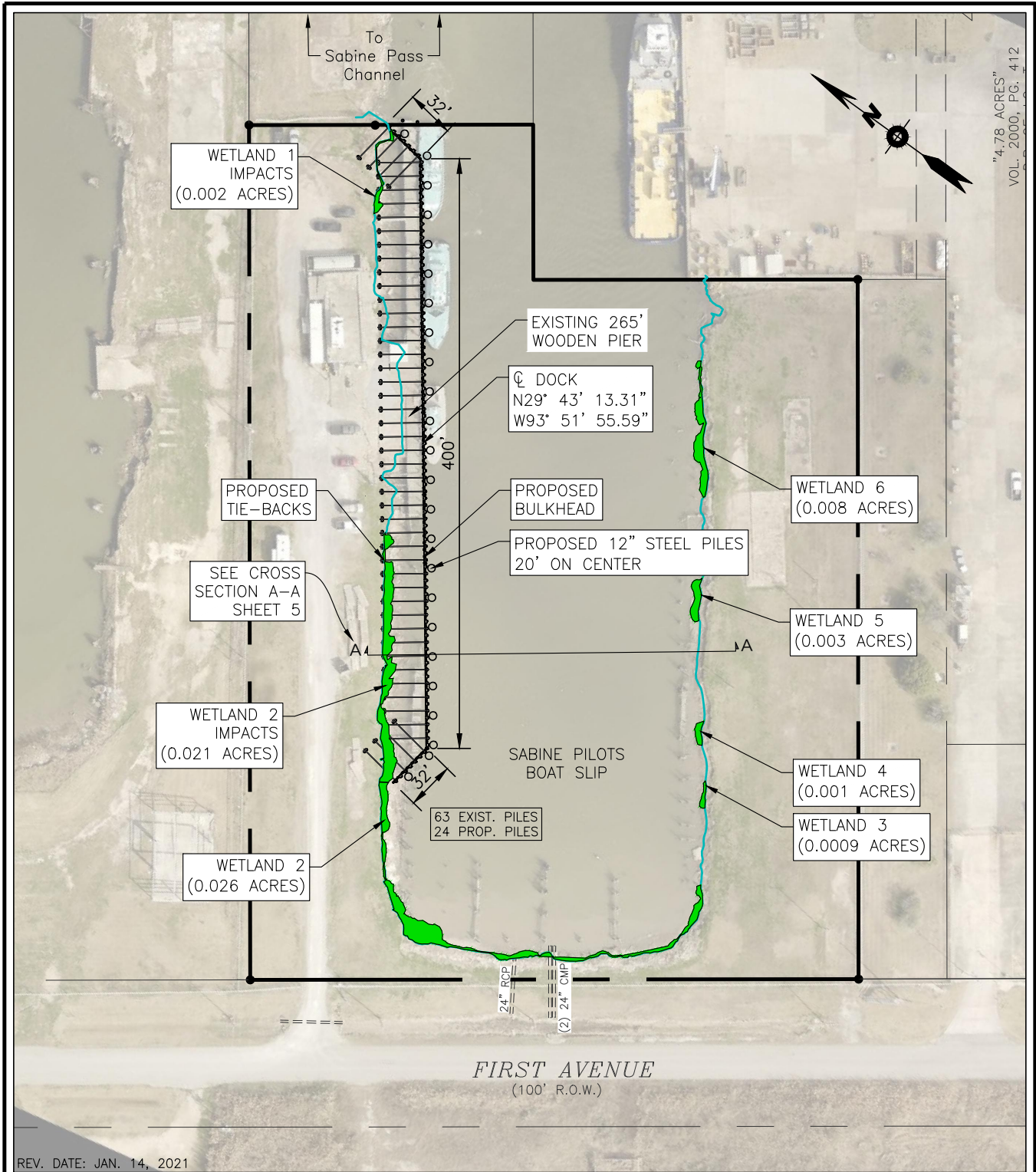

REV. DATE: JAN. 14, 2021

LAST PRINTED: Tuesday, January 19, 2021 2:12:27 PM  
 FROM: C:\I-ENGINEERING\PROJECTS\SWG-01014-2020\PLAN & CROSS SECTION.dwg

<p><b>Engineering</b> F-16194</p>	<p><b>Surveying</b> 10194049</p>
 <p><b>ARCENEUX WILSON &amp; COLE</b> engineering   surveying   planning</p>	

2701 Turtle Creek Drive, Suite 320  
 Port Arthur, TX 77642

409.724.7888  
 awceng.com

**PROPOSED BULKHEAD IMPROVEMENTS  
PLAN VIEW**

SABINE PILOTS  
 SABINE PASS, JEFFERSON COUNTY, TX

PAGE  
**4**  
 OF  
**8**

DATE: SEPT. 30, 2020	SCALE: 1"=100'	DRAWN: R.W.H.
PROJ. No.: SPL-010	DESIGN: R.J.A.	CHECKED: R.J.A.

LAST PRINTED: Tuesday, January 19, 2021 2:11:48 PM FROM: Q:\1-ENGINEERING\1-PROJECTS\SPL-010\4-DRAFTING\4-EXHIBITS\For Permit 07-14-2020\PLAN & CROSS SECTION.dwg

2901 Turtle Creek Drive, Suite 208  
Fort Worth, TX 76142  
402.774.7388  
arcenaeux.com

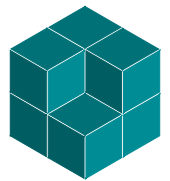

**ARCENAEUX WILSON & COLE**  
engineering | surveying | planning

Engineering  
E-16194

Surveying  
10194049

REV. DATE: JAN. 14, 2021

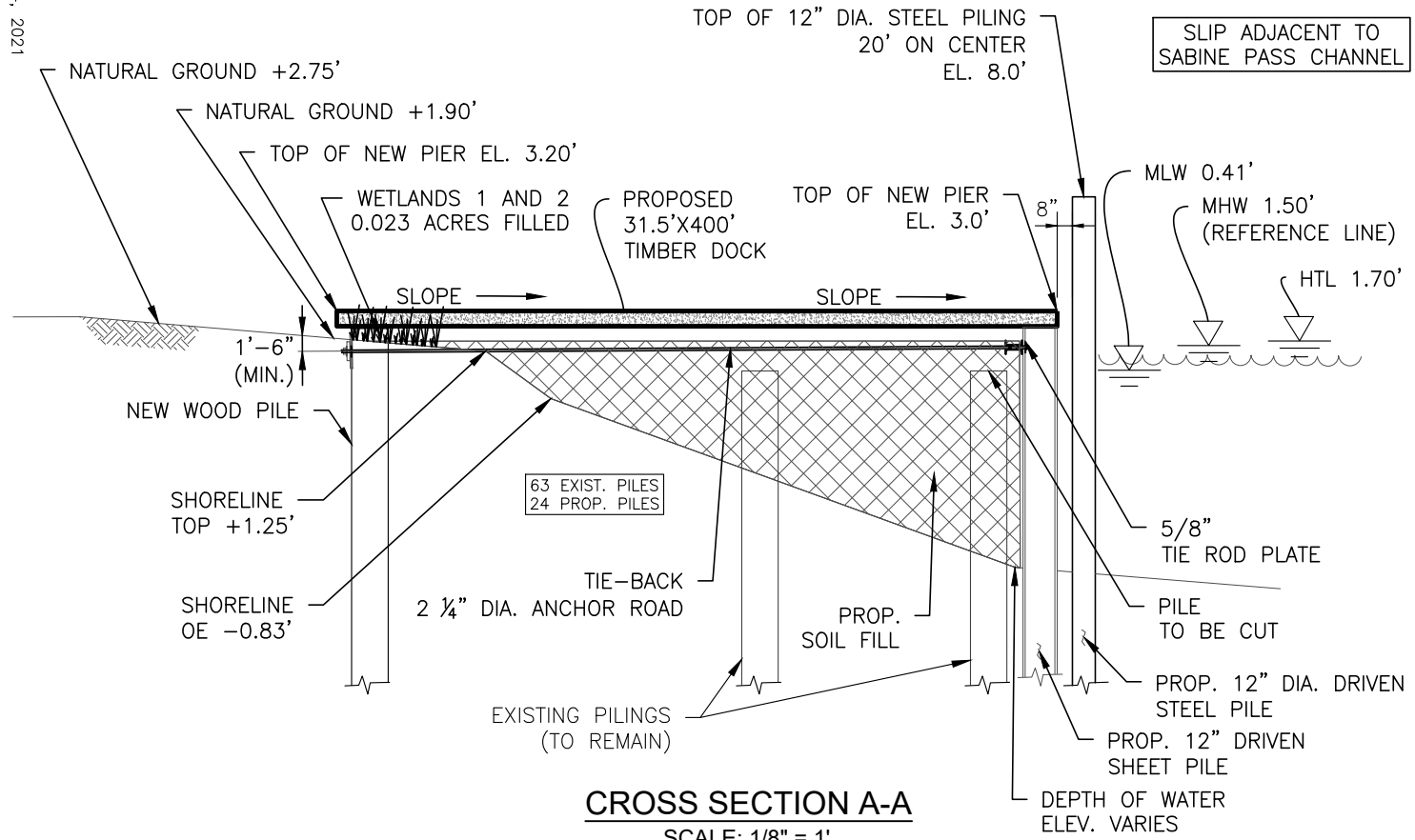

**CROSS SECTION A-A**  
SCALE: 1/8" = 1'

2427 CU. YDS. SOIL FILL MATERIAL  
0.023 ACRES WETLANDS FILL

**PROPOSED BULKHEAD IMPROVEMENTS**  
CROSS SECTION

SABINE PILOTS  
SABINE PASS, JEFFERSON COUNTY, TX

DATE: SEPT. 30, 2020  
SCALE: AS SHOWN  
DRAWN: R.W.H.  
PROJ. No.: SPL-010  
DESIGN: R.J.A.  
CHECKED: R.J.A.

PAGE  
5  
OF  
8



LAST PRINTED: Tuesday, January 19, 2021 2:12:13 PM FROM: Q:\1-ENGINEERING\1-PROJECTS\SPL-010\4-DRAFTING\4-EXHIBITS\For Permit 07-14-2020\PLAN & CROSS SECTION.dwg

2391 Turtle Creek Drive, Suite 208  
Fort Worth, TX 76142  
402.794.7888  
arcenaeux.com

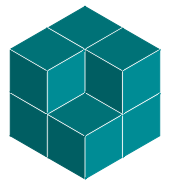

**ARCENAEUX WILSON & COLE**  
engineering | surveying | planning

Engineering  
E-16194

Surveying  
10194049

REV. DATE: JAN. 14, 2021

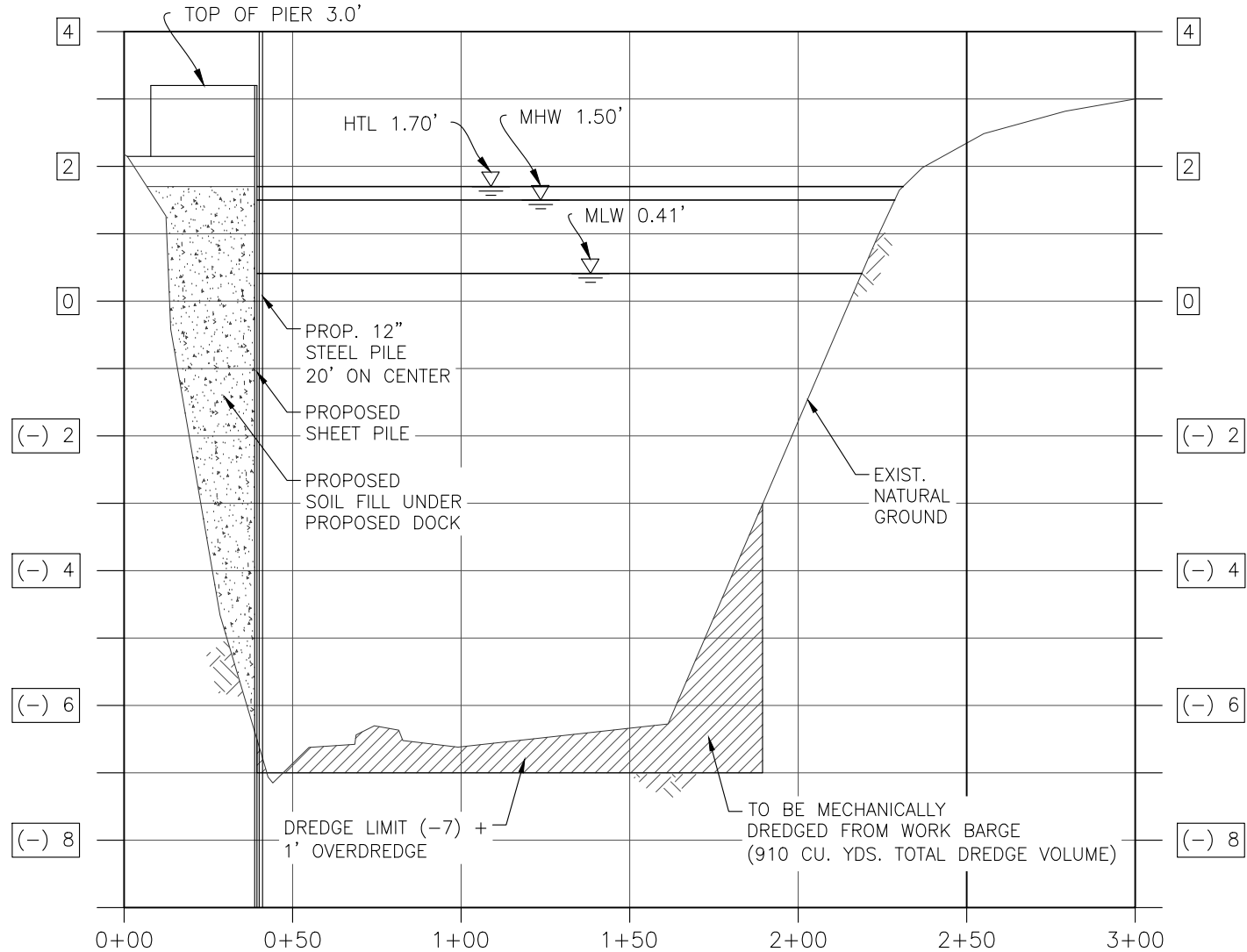

TYPICAL DREDGE CROSS SECTION

HORIZONTAL SCALE: 1"=50'  
VERTICAL SCALE: 1"=2.5'

SLIP ADJACENT TO SABINE PASS CHANNEL

**PROPOSED BULKHEAD IMPROVEMENTS  
DREDGE CROSS SECTION**

SABINE PILOTS  
SABINE PASS, JEFFERSON COUNTY, TX

DATE: SEPT. 30, 2020	SCALE: AS SHOWN	DRAWN: R.W.H.
PROJ. No.: SPL-010	DESIGN: R.J.A.	CHECKED: R.J.A.

PAGE **7** OF **8**



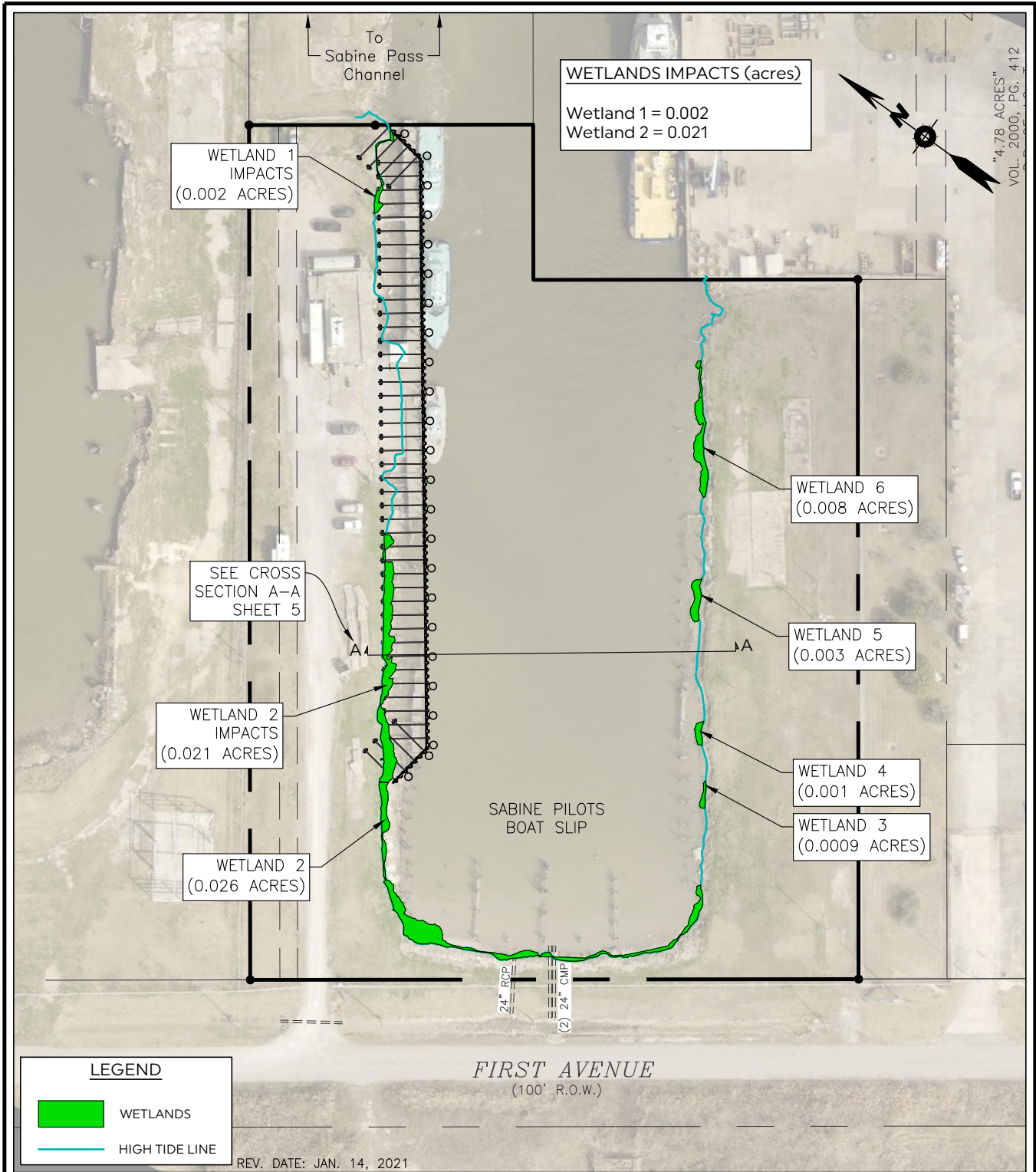

LAST PRINTED: Tuesday, January 19, 2021 2:22 PM FROM: C:\:\ENGINEERING\PROJECTS\SPL-010\4-CRIBWETLANDS\4-0910-01-CRIBWETLANDS\4-0910-01-CRIBWETLANDS.dwg & CROSS SECTION.dwg

**LEGEND**

WETLANDS

HIGH TIDE LINE

REV. DATE: JAN. 14, 2021

Engineering F-16194 Surveying 10194049

**ARCENEUX WILSON & COLE**  
engineering | surveying | planning

2901 Turtle Creek Drive, Suite 320 Port Arthur, TX 77642 409.734.7888 awceng.com

**PROPOSED BULKHEAD IMPROVEMENTS  
WETLAND DELINEATION**

SABINE PILOTS  
SABINE PASS, JEFFERSON COUNTY, TX

DATE: SEPT. 30, 2020	SCALE: AS SHOWN	DRAWN: R.W.H.
PROJ. No.: SPL-010	DESIGN: R.J.A.	CHECKED: R.J.A.

PAGE **8** OF **8**